

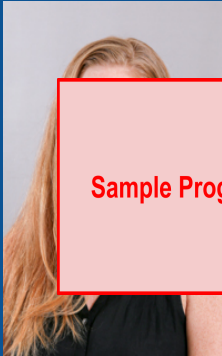

EAL Progress Report

Student Information

This section provides your child's personal and school data.



Student Name	School Year
Reportiva, Progressa	2019-2020
Date of Birth	Grade Level
1/2/34	3
Date of Entry into EAL	Homeroom Teacher
8/7/2019	Weiss, Kristin
Student Number	EAL Teacher
200272	Sontag, Heidi

Types of Support

This section explains how your child receives EAL services.

	Quarter	1	2	3	4
In-Class Support Your child is receiving language support within their homeroom class.		Yes	Yes		
EAL Class In addition to in-class support, your child is also enrolled in a targeted language class and not enrolled in the Vietnamese class.		Yes	Yes		

Language Strengths

This section describes what your child can do in listening, speaking, reading and writing.

Semester	I	II
Listening 	Your child can: Lorem ipsum dolor sit amet, consectetur adipiscing elit	Your child can:
Speaking 	Your child can: Lorem ipsum dolor sit amet, consectetur adipiscing elit	Your child can:
Reading 	Your child can: Lorem ipsum dolor sit amet, consectetur adipiscing elit	Your child can:
Writing 	Your child can: Lorem ipsum dolor sit amet, consectetur adipiscing elit	Your child can:

Areas to be Developed

This section describes what skills your child needs to work on.

Semester	I	II
Goals 	<p><i>Lorem ipsum dolor sit amet, consectetur adipiscing elit</i></p>	

Home Learning

This section provides suggestions for what families can do to help support their child's learning.

Semester	I	II
Suggested Supports 	<p><i>Lorem ipsum dolor sit amet, consectetur adipiscing elit</i></p>	

EAL Status

This section indicates what EAL services your child will receive next semester.

Semester	I	II
EAL Status 	<p><i>Your child will continue to receive EAL services next semester.</i></p>	